String Quartet KV. 421 (nr. 15)

for 2 violins, viola and cello

W. A. Mozart (1756-1791)

KV. 421
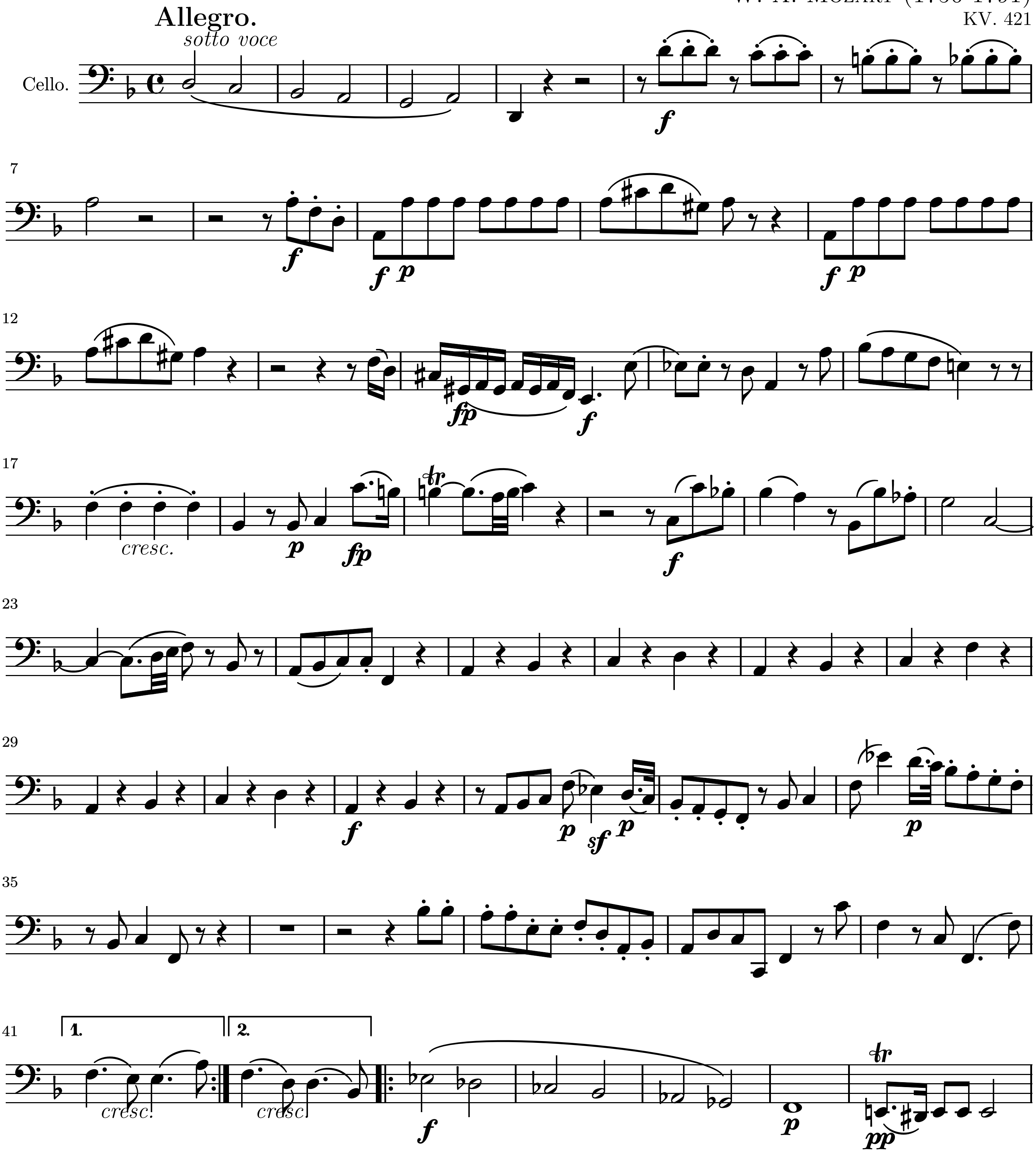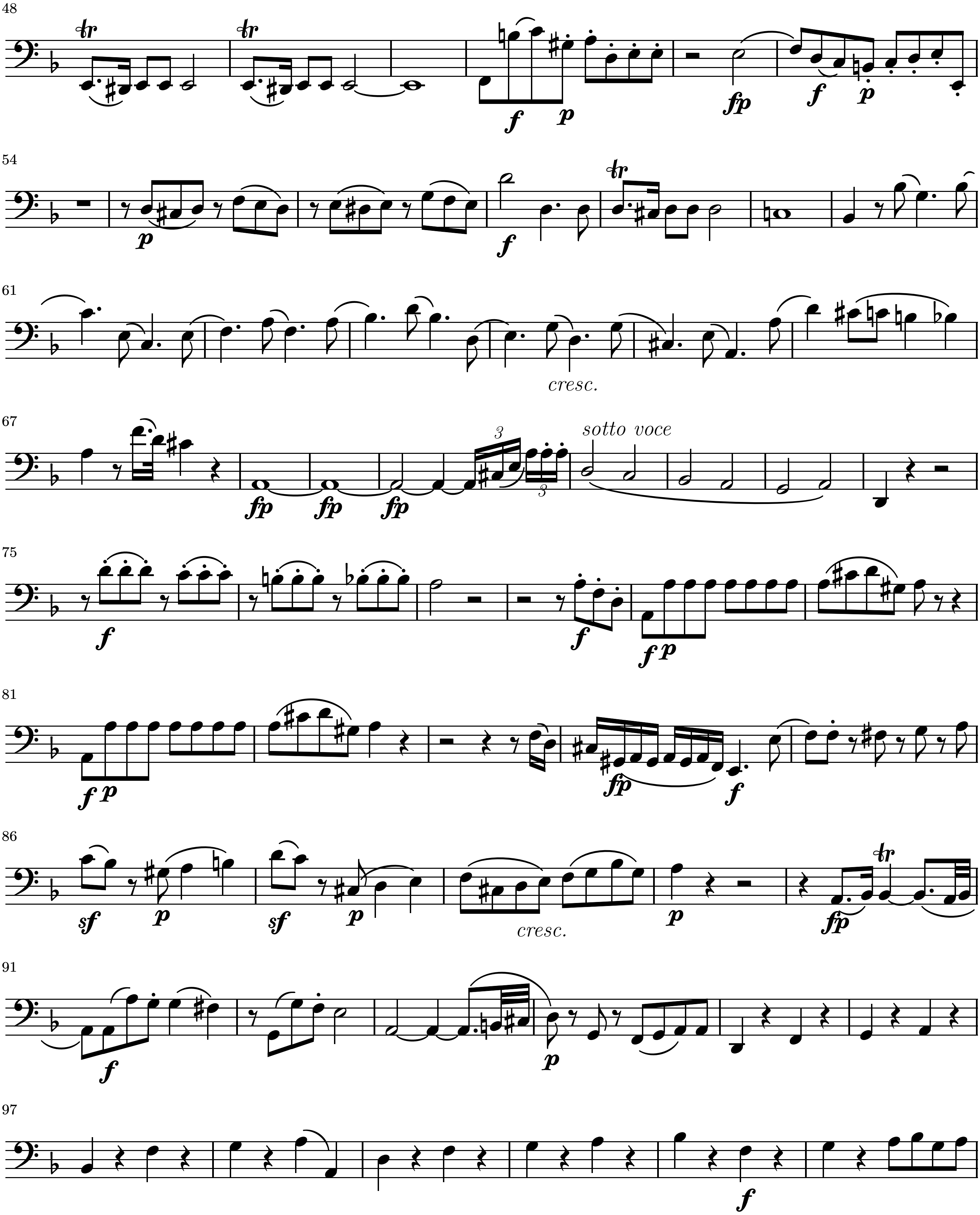



48
54
61
cresc.
67
sotto voce
75
81
86
cresc.
91
97
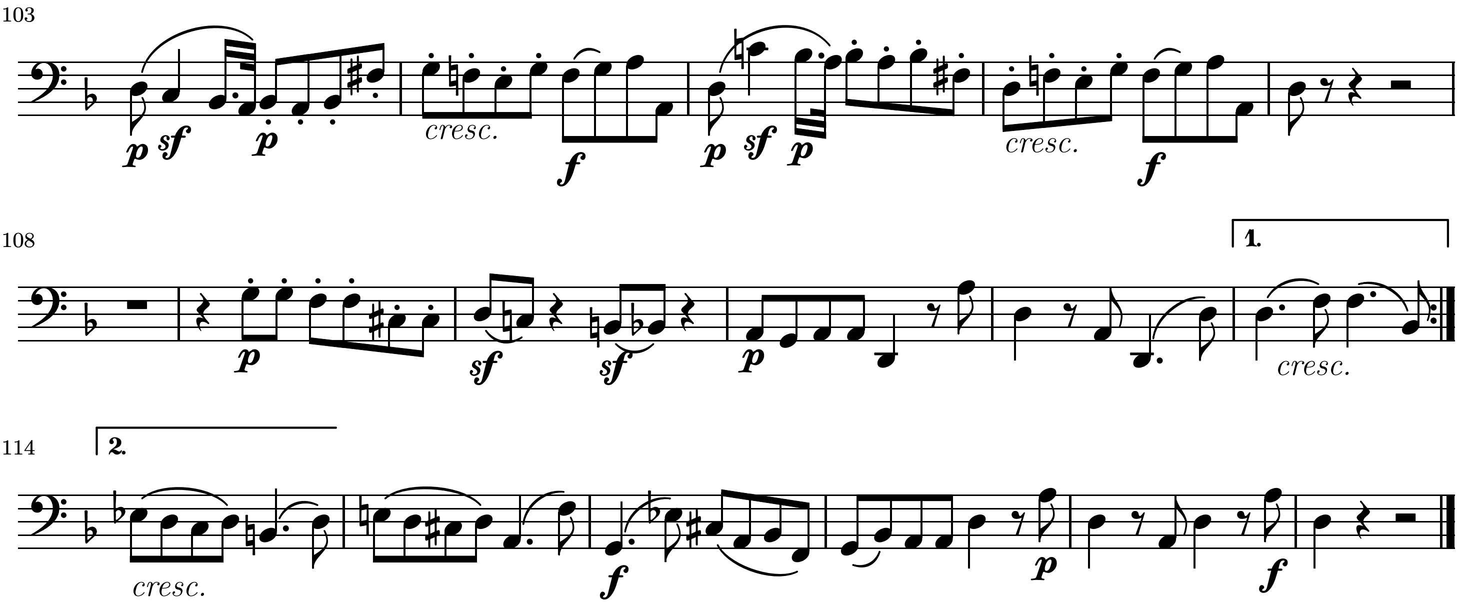


KV. 421

Andante.
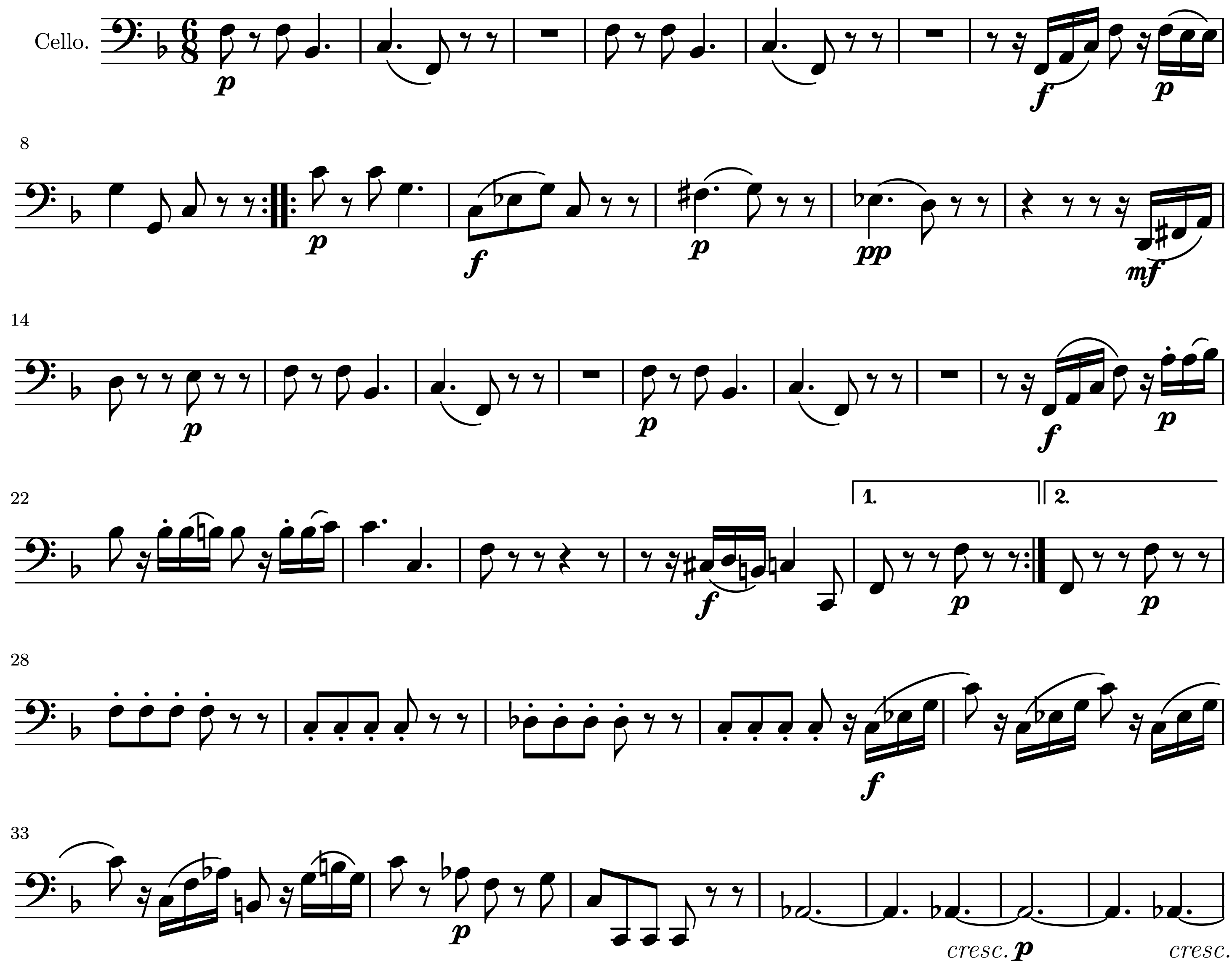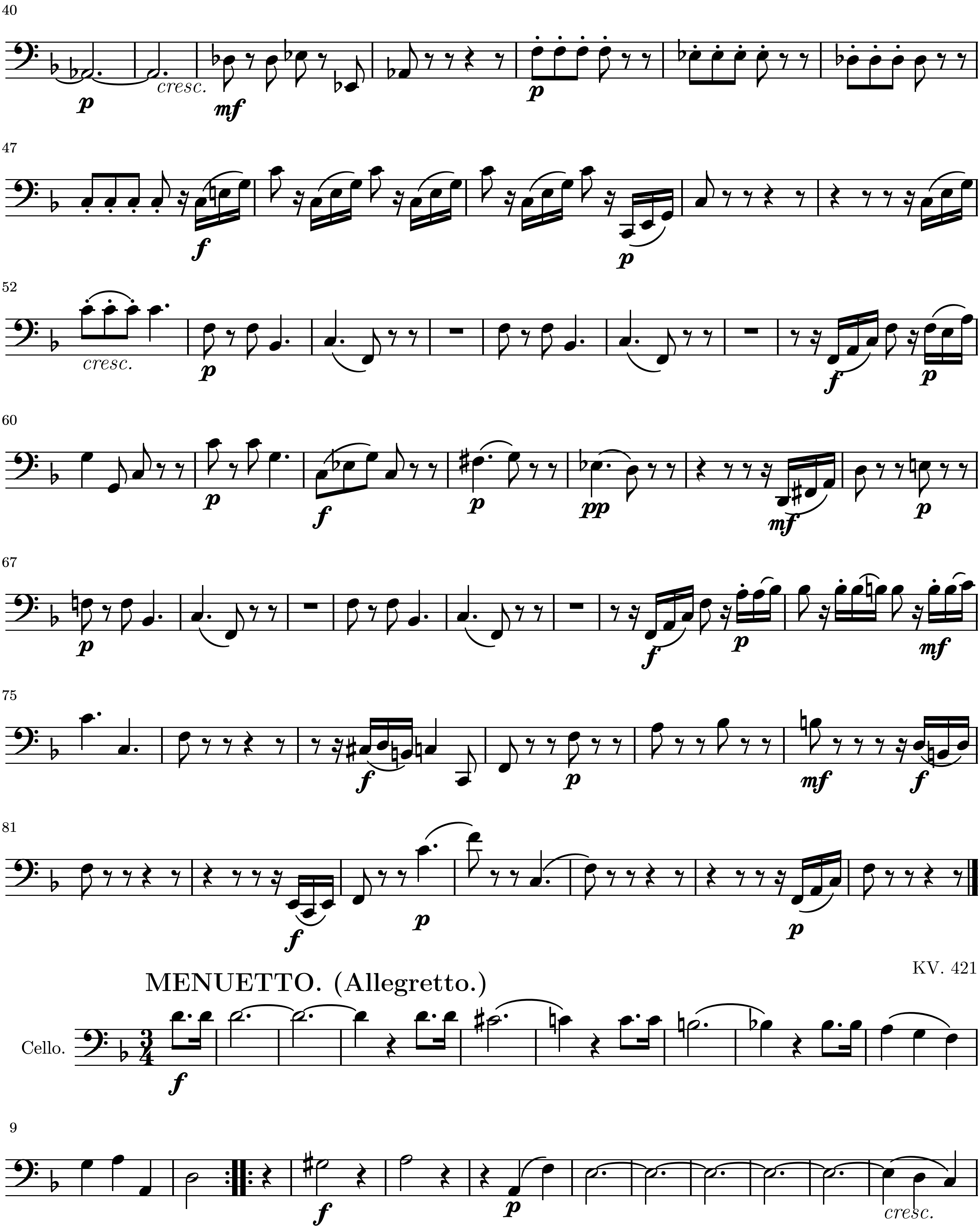



40
cresc.
47
52
cresc.
60
67
75
81
KV. 421
MENUETTO. (Allegretto.)
Cello.
9
cresc.
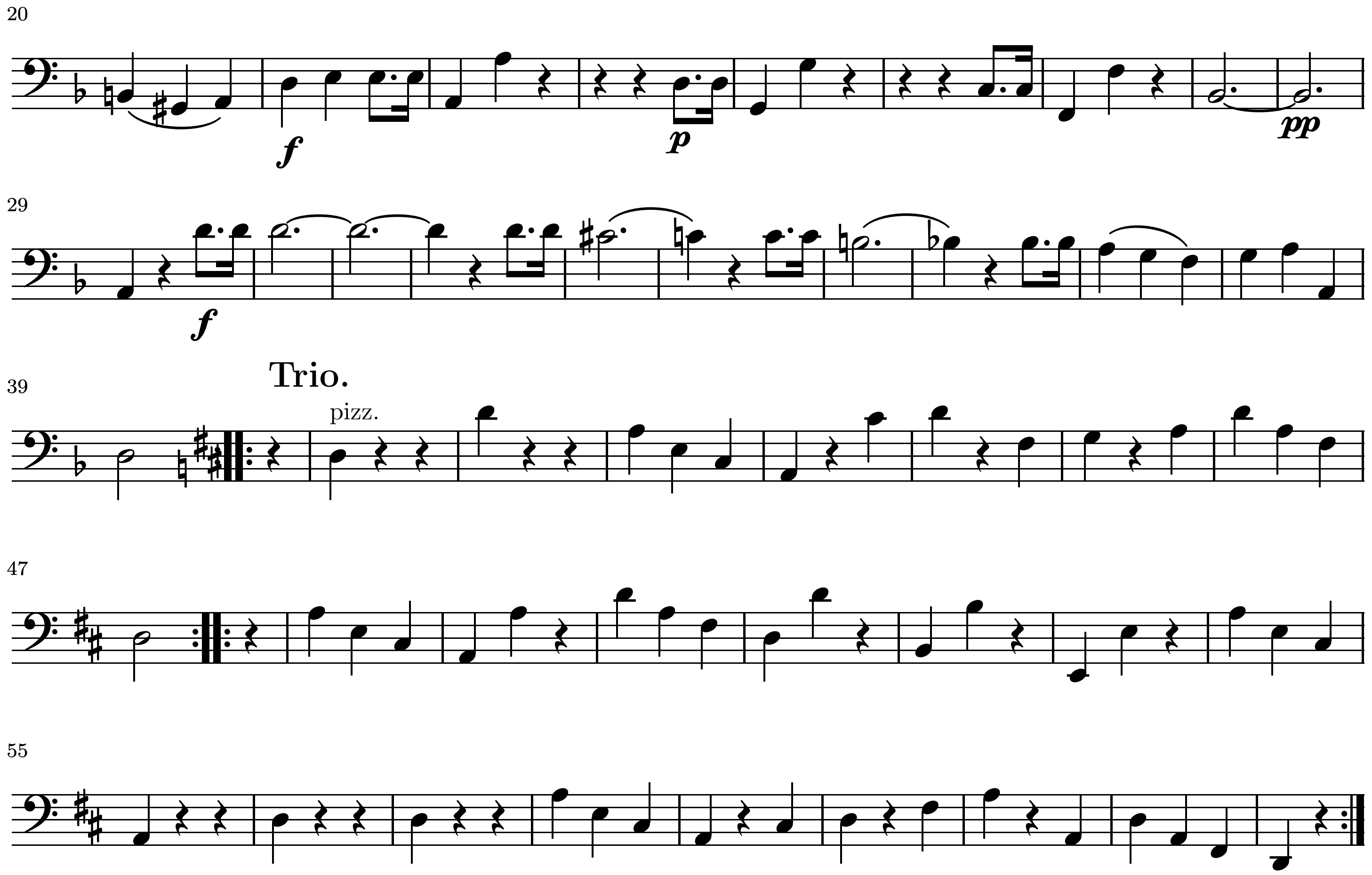


Menuetto D.C.

KV. 421

Allegro ma non troppo.
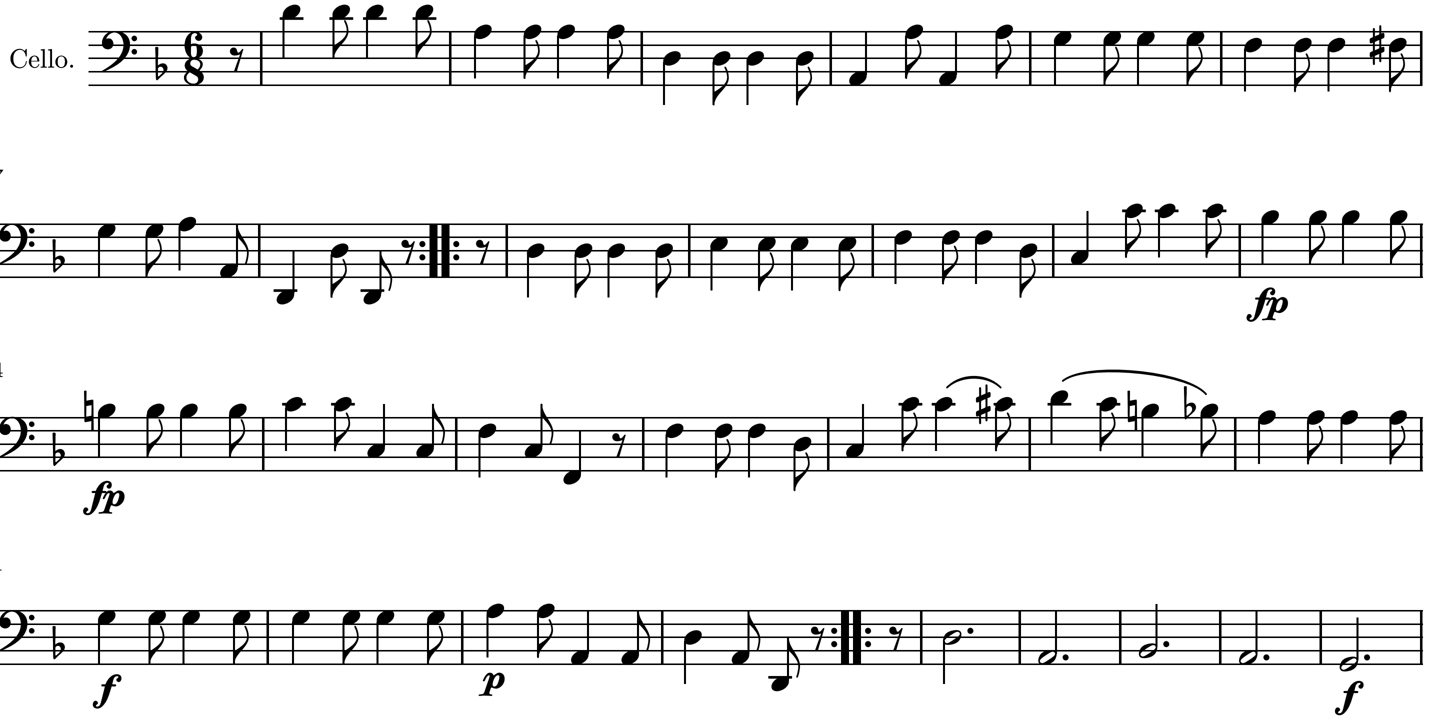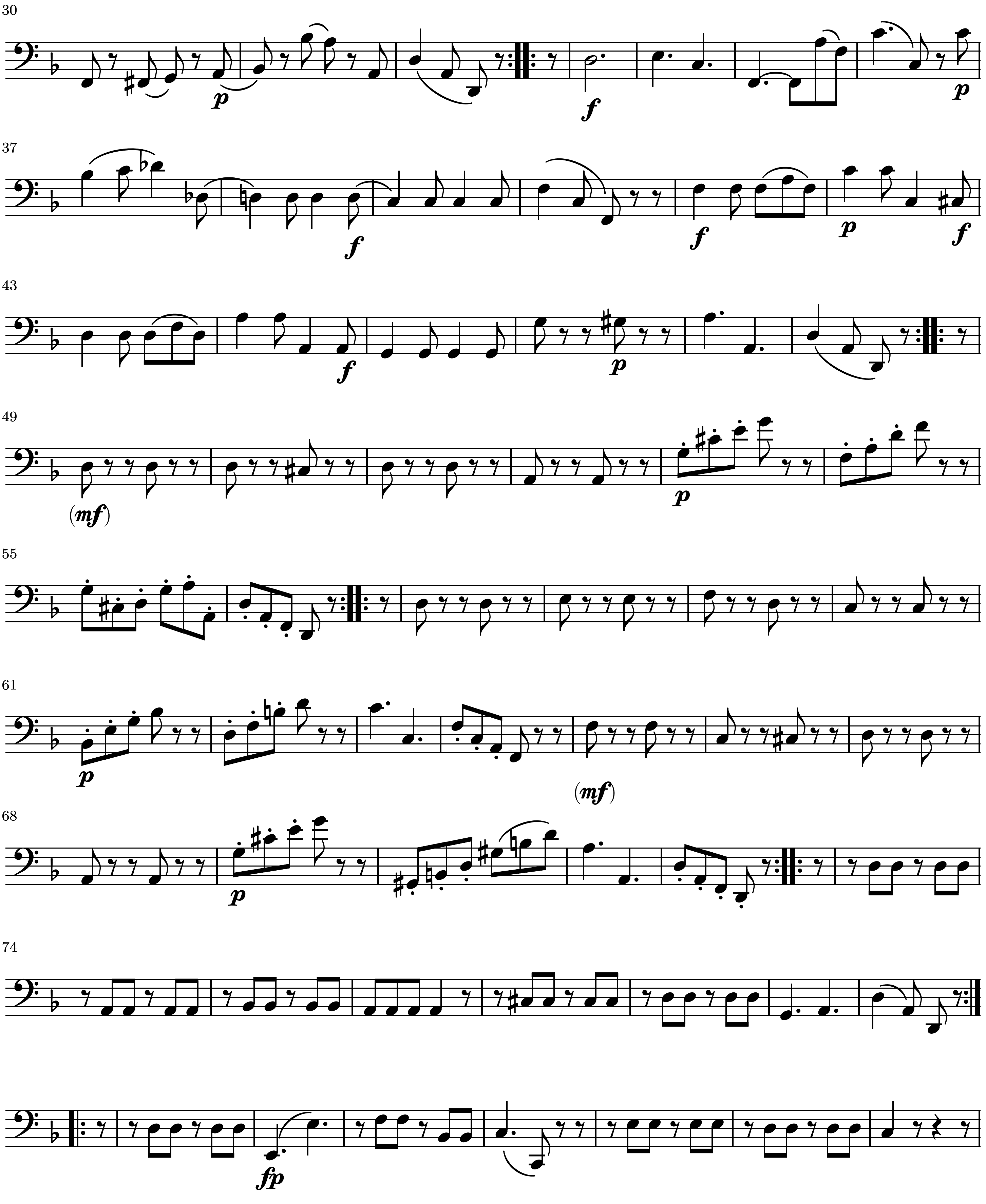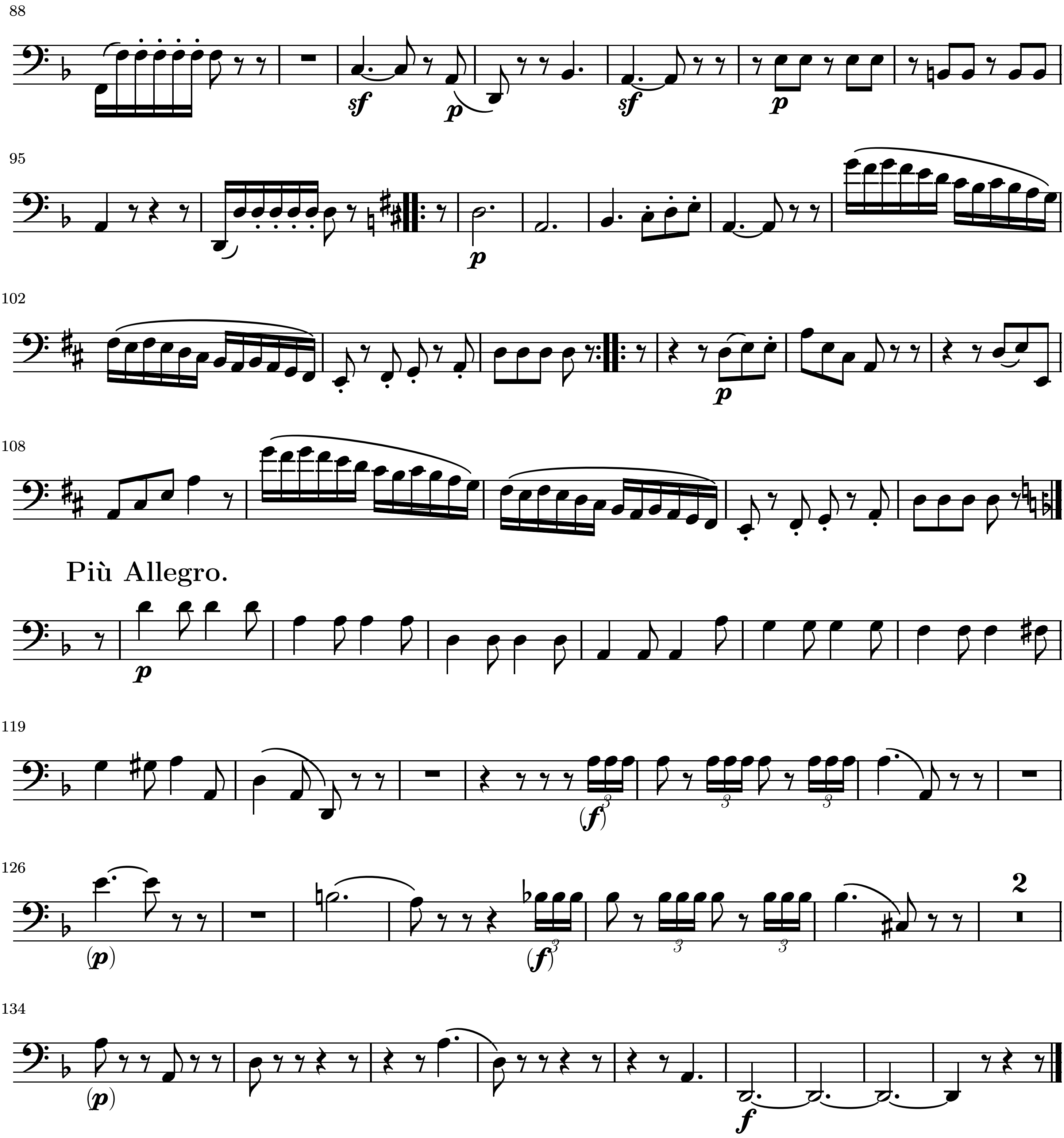





88
95
102
108
Più Allegro.
119
126
134